VISIT…

LANZAROTE Caliente.COM

THE SUN

WORDS & MUSIC BY ADAM LEVINE, JAMES VALENTINE,
JESSE CARMICHAEL, MICKEY MADDEN & RYAN DUSICK

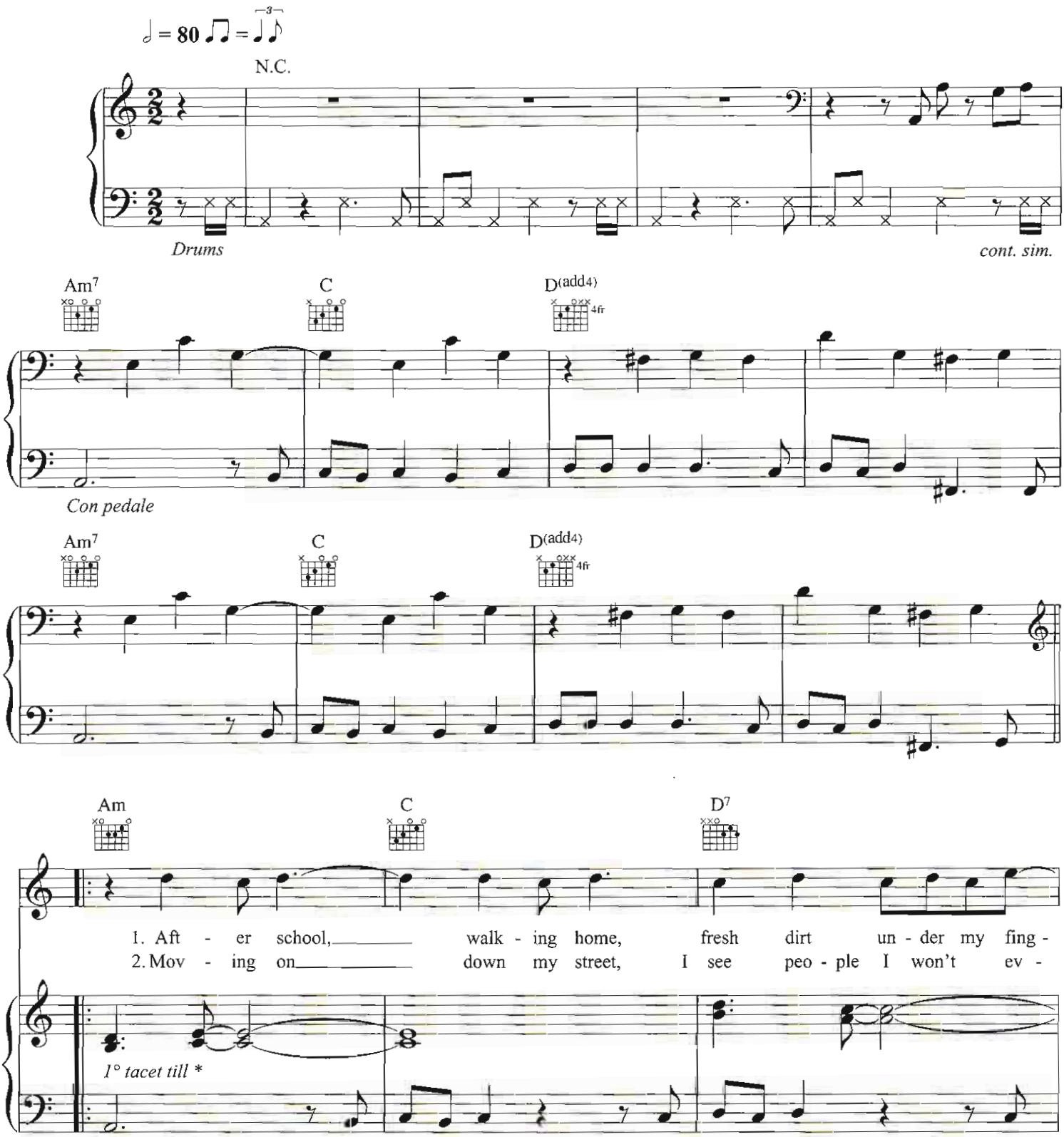

© COPYRIGHT 2002 BMG MUSIC PUBLISHING LIMITED.
ALL RIGHTS RESERVED. INTERNATIONAL COPYRIGHT SECURED.

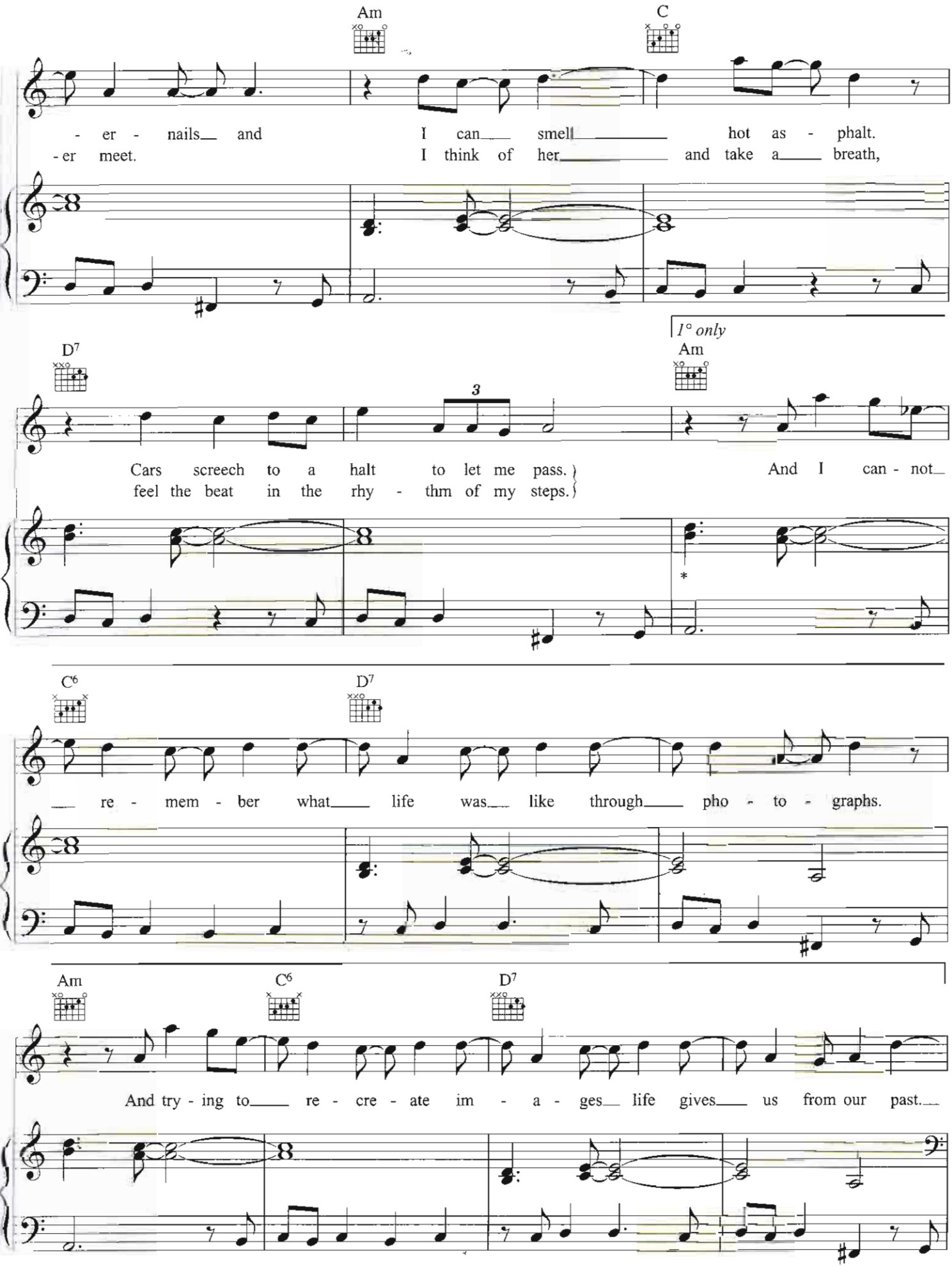
Am
C
- er - nails and I can smell hot as - phalt.
- er meet. I think of her and take a breath,
D7
1° only
Am
3
Cars screech to a halt to let me pass.
feel the beat in the rhy - thm of my steps.
And I can - not
*
C6
D7
re - mem - ber what life was like through pho - to - graphs.
Am
C6
D7
And try - ing to re - cre - ate im - a - ges life gives us from our past.

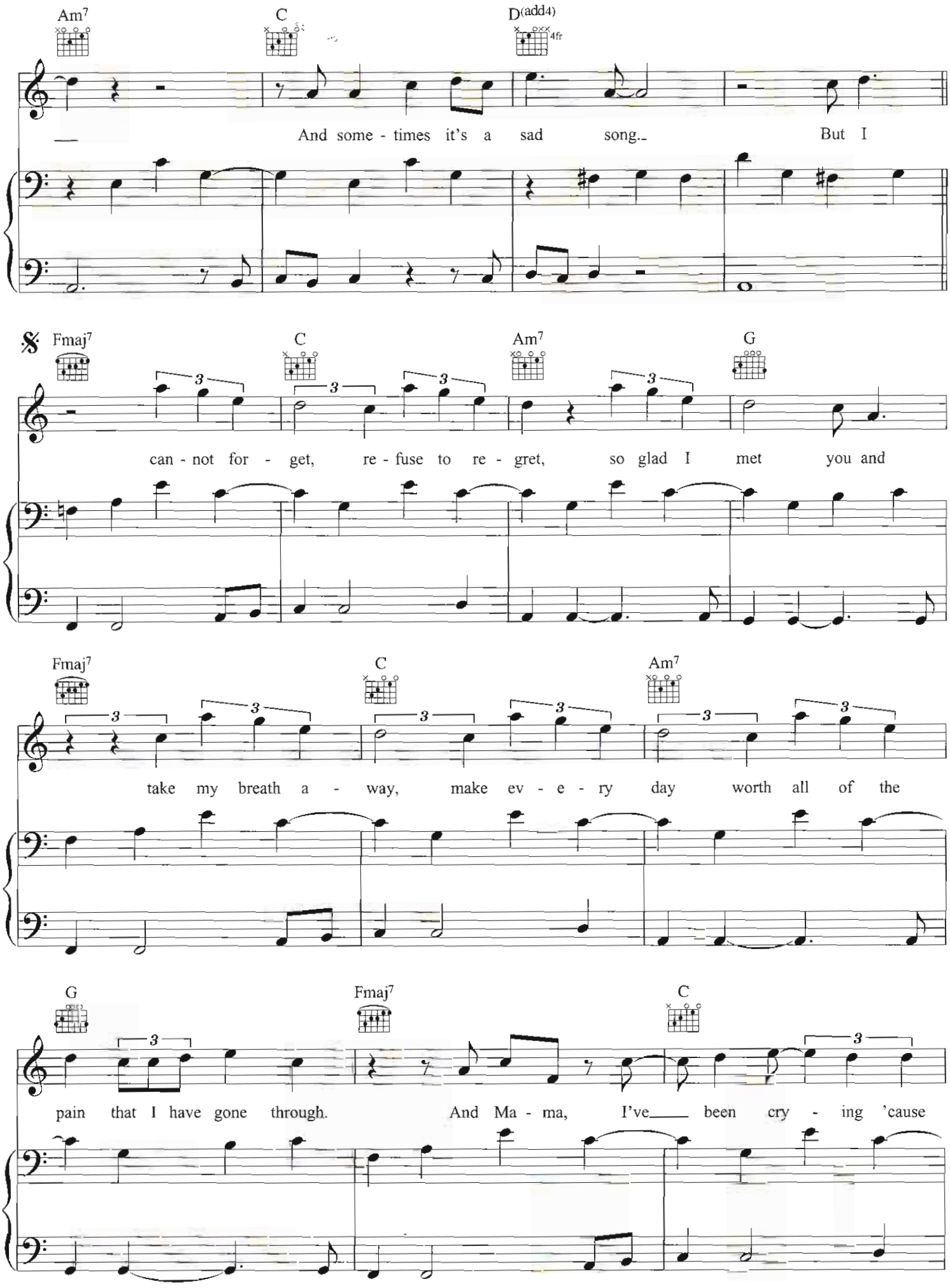
Am7
C
D(add4)
4fr
And some - times it's a sad song.
But I
Fmaj7
C
Am7
G
can - not for - get, re - fuse to re - gret, so glad I met you and
Fmaj7
C
Am7
take my breath a - way, make ev - e - ry day worth all of the
G
Fmaj7
C
pain that I have gone through. And Ma - ma, I've been cry - ing 'cause

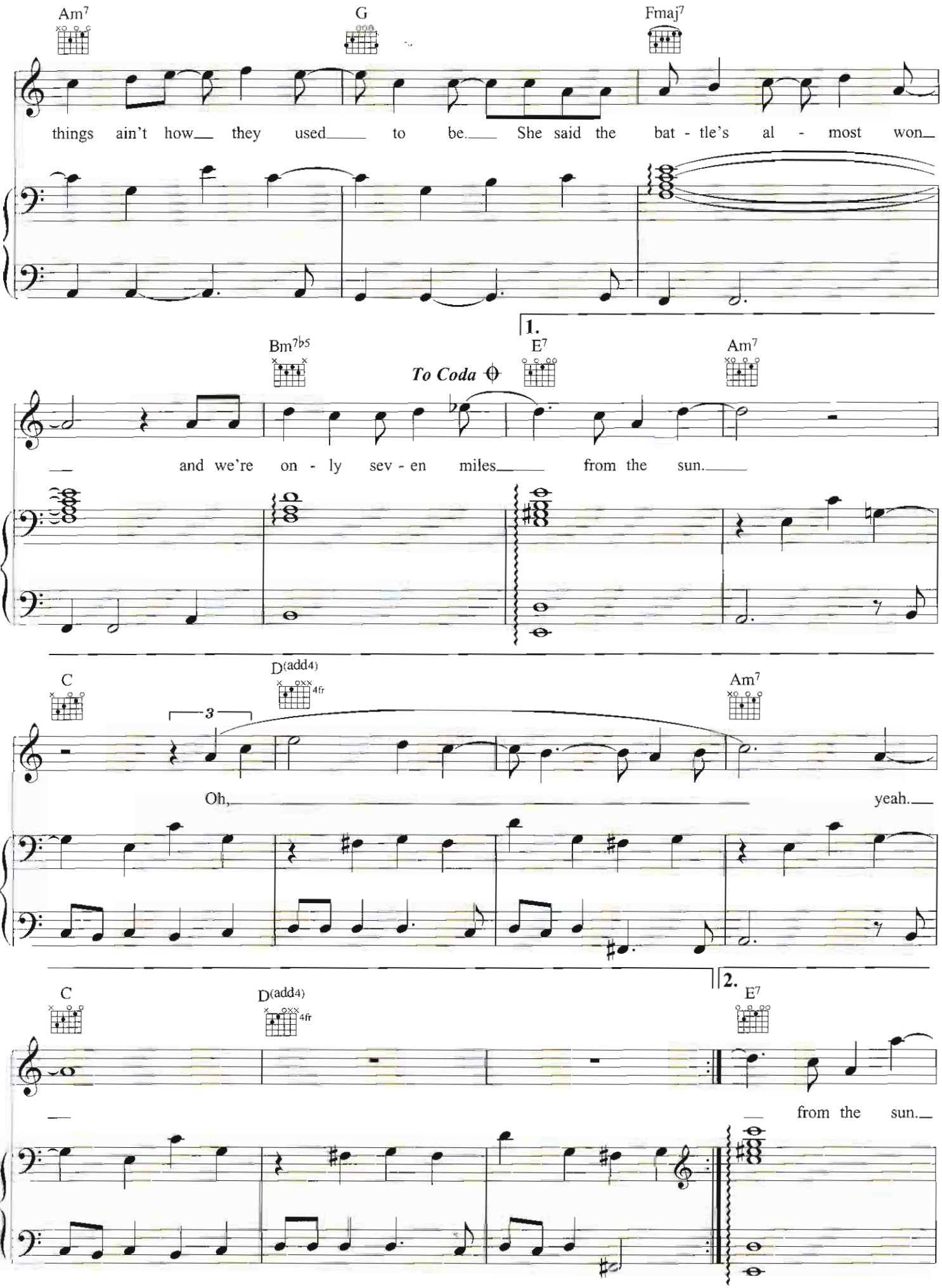
Am7
G
Fmaj7
things ain't how they used to be. She said the bat - tle's al - most won
1.
Bm7b5
To Coda
E7
Am7
and we're on - ly sev - en miles from the sun.
C
D(add4)
4fr
3
Am7
Oh, yeah.
2.
C
D(add4)
4fr
E7
from the sun.

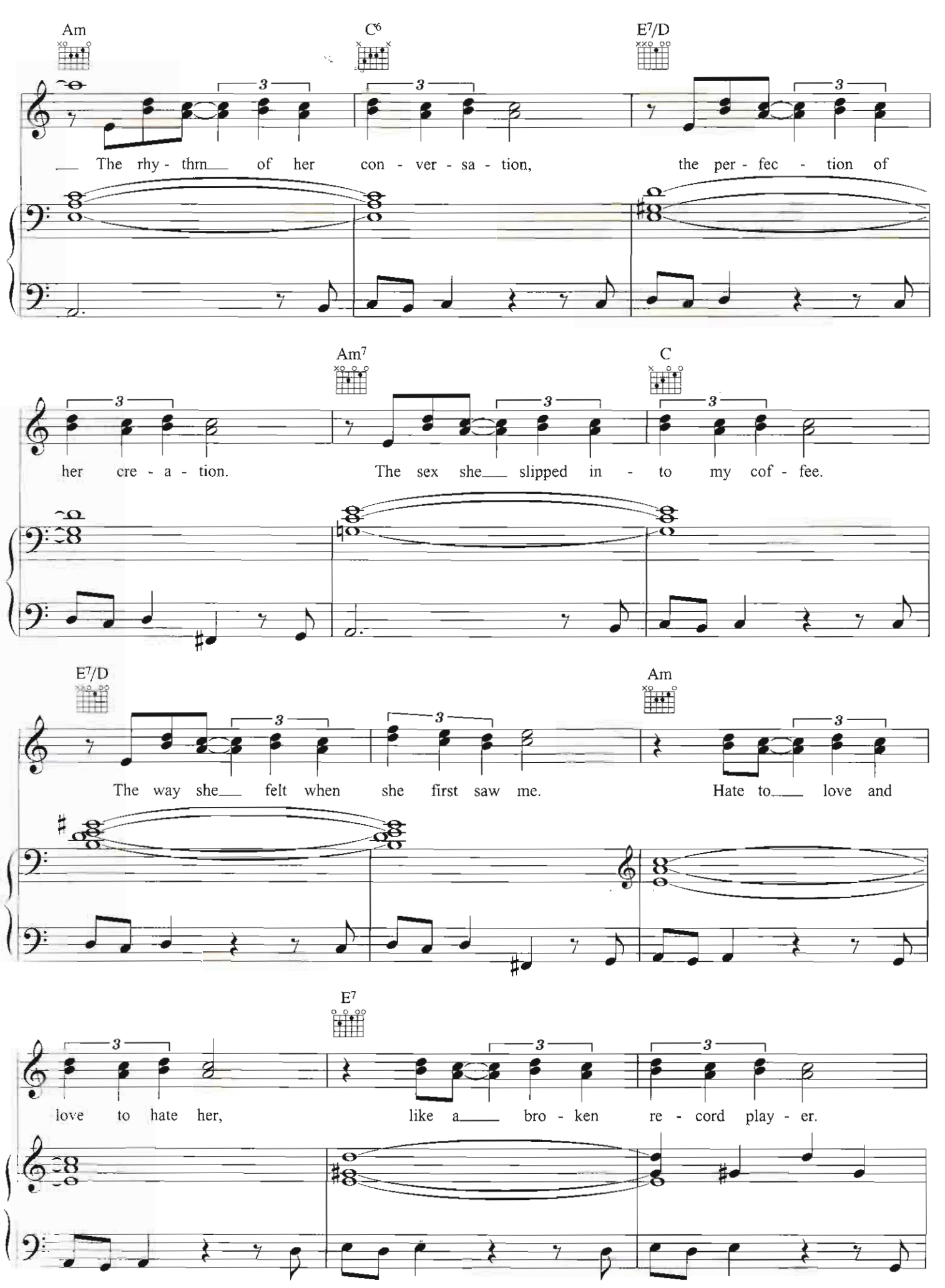
Am
C6
E7/D
The rhy - thm of her con - ver - sa - tion, the per - fec - tion of
Am7
C
her cre - a - tion. The sex she slipped in - to my cof - fee.
E7/D
Am
The way she felt when she first saw me. Hate to love and
E7
love to hate her, like a bro - ken re - cord play - er.

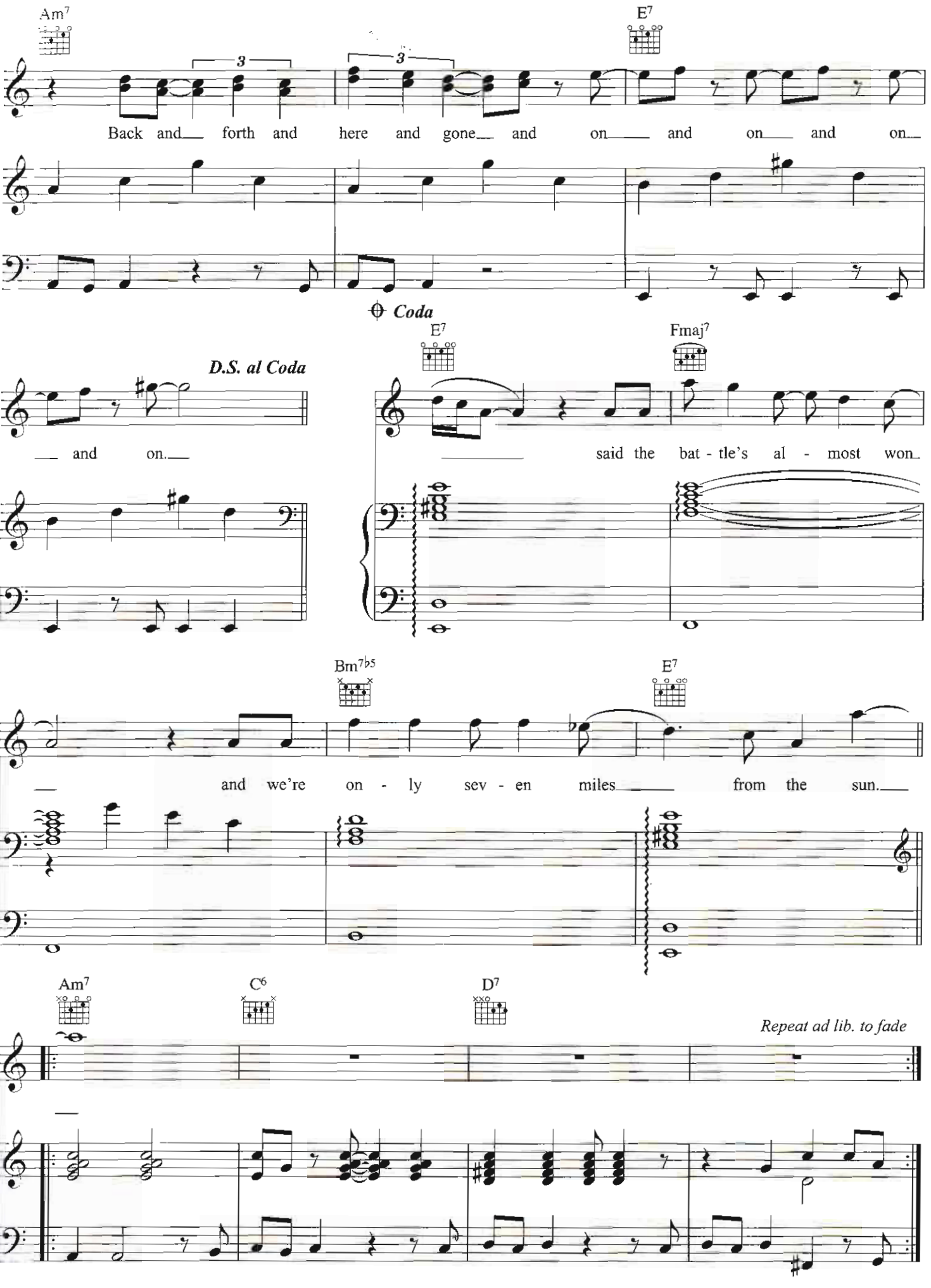
Am7
E7
Back and forth and here and gone and on and on and on
Coda
D.S. al Coda
and on.
E7
Fmaj7
said the bat - tle's al - most won
Bm7b5
E7
and we're on - ly sev - en miles from the sun.
Am7
C6
D7
Repeat ad lib. to fade